

# Patient report

Bio-Rad                      DATE: 03/17/2010  
D-10                         TIME: 01:30 PM  
S/N: #DA5A427320      Software version: 3.50-A1  
Sample ID:  
Injection date             03/17/2010 12:55 PM  
Injection #: 8              Method: HbA2/F  
Rack #: ---                Rack position: 4

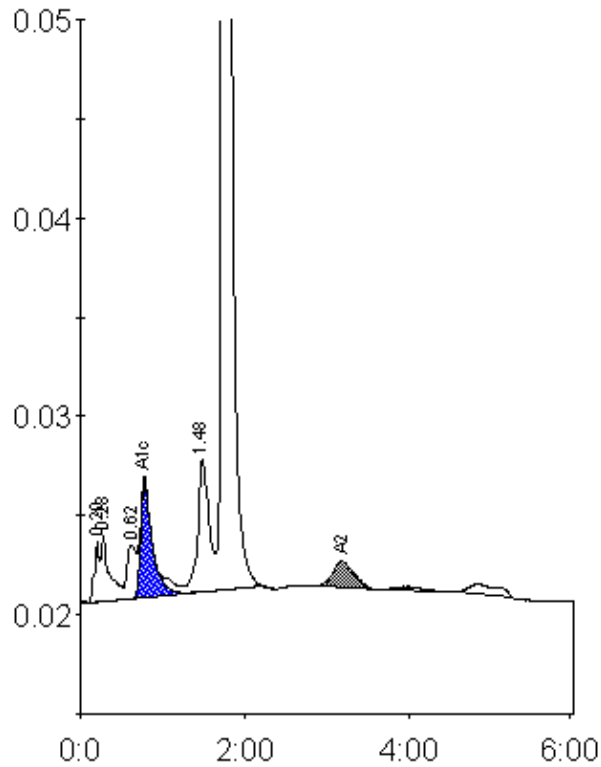

## Peak table - ID:

Peak	R.time	Height	Area	Area %
A1a	0.20	3118	10927	0.8
A1b	0.28	3333	24777	1.9
LA1c/CHb-1	0.62	2684	20392	1.6
A1c	0.78	5812	57214	5.7
P3	1.48	6671	65236	5.0
A0	1.74	217753	1109573	84.6
A2	3.18	1291	23040	1.9
Total Area:	1311157			

Concentration:	
% A1c	5.7
% A2	1.9

# Patient report

Bio-Rad                      DATE: 04/08/2010  
 D-10                         TIME: 11:33 AM  
 S/N: #DA5A427320      Software version: 3.50-A1  
 Sample ID:  
 Injection date             04/08/2010 11:15 AM  
 Injection #: 11            Method: HbA2/F  
 Rack #: ---                Rack position: 1

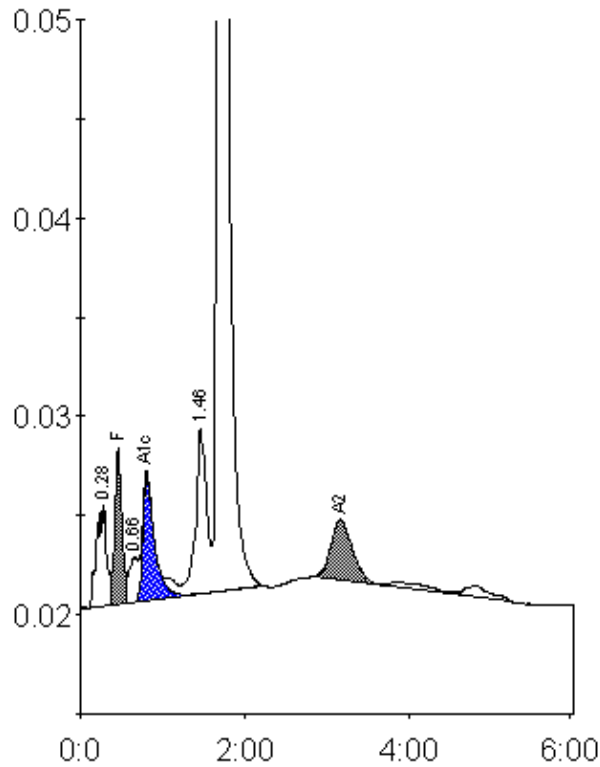

Peak table - ID:

Peak	R.time	Height	Area	Area %
A1b	0.28	5094	43494	2.2
F	0.46	7881	46364	2.2
LA1c/CHb-1	0.66	2268	16877	0.8
A1c	0.81	6348	62495	4.4
P3	1.46	8287	76309	3.8
A0	1.68	316904	1710047	85.0
A2	3.17	3047	55553	3.0
Total Area:		2011138		

Concentration:	
% F	2.2
% A1c	4.4
% A2	3.0

# Patient report

Bio-Rad DATE: 03/17/2010  
 D-10 TIME: 01:29 PM  
 S/N: #DA5A427320 Software version: 3.50-A1  
 Sample ID:  
 Injection date 03/17/2010 01:02 PM  
 Injection #: 9 Method: HbA2/F  
 Rack #: --- Rack position: 5

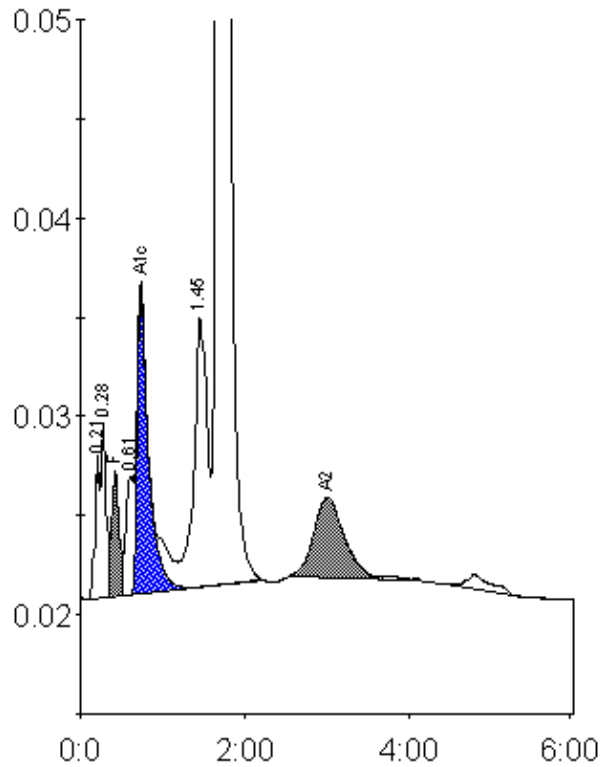

Peak table - ID:

Peak	R.time	Height	Area	Area %
A1a	0.21	7278	23731	0.6
A1b	0.28	8865	43845	1.2
F	0.42	6416	37120	< 0.8
LA1c/CHb-1	0.61	5975	35474	1.0
A1c	0.74	14938	145953	5.1
P3	1.45	13545	153043	4.2
A0	1.66	517145	3140113	85.3
A2	3.01	4019	103306	2.8
Total Area:		3682584		

Concentration:	
% F	< 0.8
% A1c	5.1
% A2	2.8